1968

A PROPOSED SITE FO
CHARLOTTE CO

LEGE

THE SPIRIT OF **CHARLOTTE COLLEGE . . .**

. . . . . WE PRESENT

JULIA M. SPURRIER, *Co-Editor*

DON BAXTER, *Co-Editor*

DOROTHY L. MCALLISTER, *Business Manager*

MRS. FRANCES HOYLE, *Adviser*

THE

SiSi

OF 1958

ANNUAL PUBLICATION BY THE
STUDENTS OF CHARLOTTE COLLEGE
CHARLOTTE, NORTH CAROLINA

FACULTY

CLASSES

ACTIVITIES

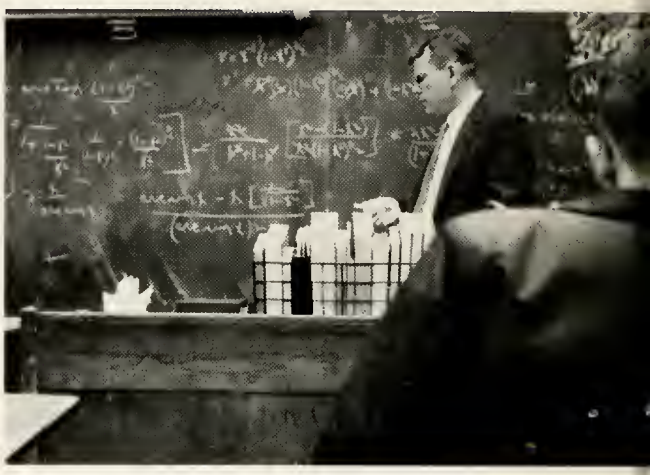

SiSi

PRESENTS

D. MURREY ATKINS LIBRARY
UNIVERSITY OF NORTH CAROLINA
AT CHARLOTTE

NINETEEN FIFTY-SEVEN—FIFTY-EIGHT

SPORTS

FEATURES

ADVERTISING

WE DEDICATE . . .

In grateful appreciation to our friend, Mr. J. Murrey Atkins, we the staff of Si Si proudly dedicate our 1958 yearbook. His vision, his leadership, and his untiring efforts stand behind every stage in the development of Charlotte College. His loyalty and devoted service to the college and his firm belief in its future are an inspiration to us.

Miss Bonnie Cone
Director of Charlotte College
B.S., Coker College
M.A., Duke University

With the accreditation of Charlotte College by the Southern Association of Colleges and Secondary Schools this year, Miss Cone has made a reality of one of her dreams. Our Director, whose vision is equaled only by the energy with which she brings her dreams to fruition, is building soundly for the future. Her program for expansion and the provision for greater service to the Charlotte area are the results of her untiring efforts for increased educational facilities.

"To love life through labor is to be intimate with life's inmost secrets." Miss Cone possesses that wisdom derived from service, service to young men and women who recognize in her an effective teacher, a kindly, sympathetic counselor, and an outstanding administrator. Her enthusiasm for teaching and her desire to promote the best in education have made our days at Charlotte College "happy and successful."

HARPER HIGGINS
Registrar
B.S., Presbyterian College
M.Ed., University of North Carolina

W. R. HALSTEAD
Head of Technical Terminal Division
B.E.E., Georgia Institute of Technology

ADMINISTRATION

MILDRED E. ENGLISH
Director of Student Personnel
B.S., Richmond Professional Institute
M.A., Syracuse University

HAZEL MULLINS
Secretary

OMEGA STAFFORD
Secretary

DECK W. ANDREWS ..... *Accounting*
A.A., Lees McRae College
A.B., Wofford College
M.S.B.A., University of Georgia

EVELYN BAKER ..... *English*
A.B., Winthrop College
A.M., Duke University

JEROME O. DARHOLT *Engineering Graphics*
B.M.E., North Carolina State College

MARY DENNY ..... *English*
A.B., Salem College
A.M., Duke University

MARY S. FORE ..... *English*
A.B., Winthrop College
A.M., Columbia University

GORDON Q. FREEMAN ..... *English*
A.B., Queens College
A.M., Duke University

ALTON L. GARNER *Mathematics*
B.S., North Carolina State College

FIELDING S. GARR ..... *Chemistry*
B.S., University of Virginia

RUPERT GILLETT ..... *English*
A.B., M.A., University of Texas

PHILIP J. GREEN ..... *History*
A.B., M.A., University of Alabama
Ph.D., University of Chicago

HERBERT HECHENBLEIKNER *Botany, Zoology, and Geology*
A.B., University of North Carolina
A.M., Ph.D., Harvard University

FRANCES B. HOYLE ..... *Spanish*
A.B., Woman's College, University of North Carolina
A.M., New York University

F A C U L T Y

F A C U L T Y

HUGHES B. HOYLE . . . . *Mathematics*
A.B., A.M., University of North Carolina

WALTER H. MCKINNON . . *Fields and Circuits*
B.E.E., North Carolina State College

PIERRE MACY . . . . *French and Spanish*
Ph.D., University of Paris

ELEANOR MARKHAM . . . . . *Mathematics*
A.B., A.M., Duke University

JOHN H. NORMAN . . . . . *Chemistry*
A.B., Erskine College
M.A., University of North Carolina

RUTH RANEY . . . . . *Distribution*
B.S., Ohio University
M.L., University of Pittsburgh

LUTHER O. RUSSELL, JR.. *Engineering Drawing*
B.S.M.E., Duke University

MOZELLE SCHERGER . . . . . *Librarian*
B.S., Appalachian State Teachers College
B.S. Library Science, University of North Carolina

ALLAN T. SLATT . *Engineering Graphics*
B.S.M.E., Purdue University

CLYDE SWOFFORD . *Mathematics*
A.B., Wake Forest

MARK TINKHAM . . . . . *Physics*
A.B., University of North Carolina
M.Ed., University of North Carolina

FLORA MAE WATSON . . . . . *Mathematics*
A.B., Winthrop College

F A C U L T Y

JOHN G. WHEELOCK *Economics*
LL.B., Northwestern University Law School

EDYTH F. WINNINGHAM
History and Political Science
A.B., University of North Dakota
A.M., University of North Carolina

HARVEY L. WOODRUFF
Choral Director
B.S., New York University
M.A., Teachers College, New York City

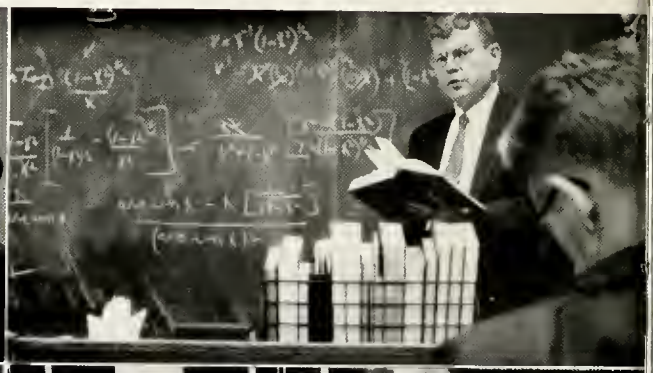

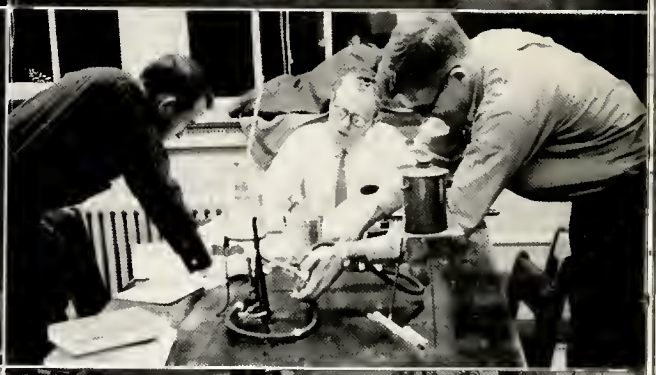

Classes

SOPHOMORE CLASS

OFFICERS

Henry Byrd	*President*
Joe Pickard	*Vice-President*
Gayla Hinson	*Secretary*
Loretta Young	*Treasurer*

SOPHOMORES

Grady Dalton Alexander

Thomas V. Beatty

John E. Ballard

Theo Clois Blackwelder

Jon M. Bass

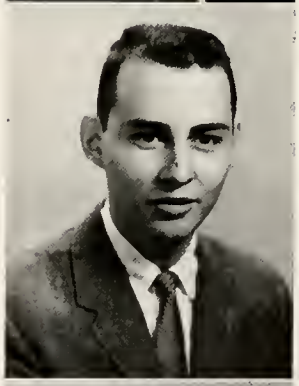

James L. Boone

Donald L. Baxter

Lorenzo B. Braswell, Jr.

SOPHOMORES

Harold Brown

Henry C. Byrd, III

J. Thomas Cato

William Wesley Clayton

Fred D. Collins, Jr.

James C. Collins

Charles Couch

Joseph Cowhig

SOPHOMORES

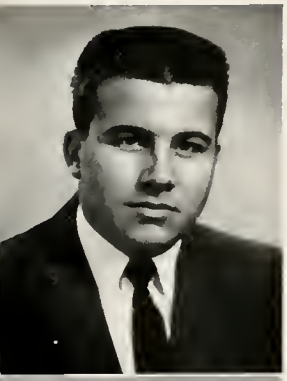

Avery Currie

Vickey Reece Eagle

James Davis

Ray Felmet

Richard Driscoll

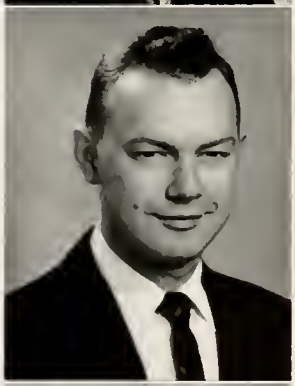

David A. Finger, Jr.

David O. Dunn

Larry Fisher

SOPHOMORES

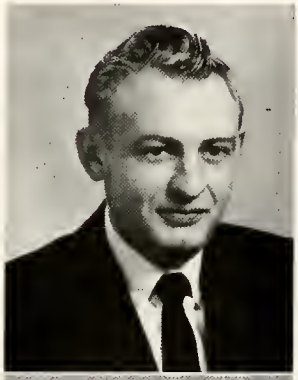

James L. Freeman

Richard J. Gaudet

Guilford E. Furr

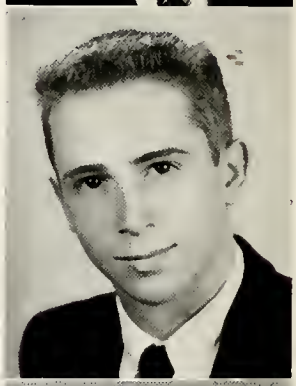

Walter Glenn

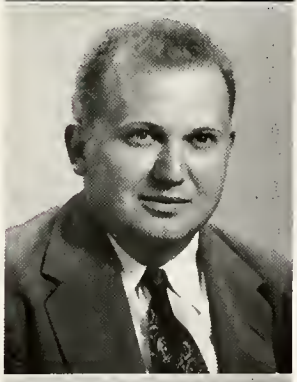

Albert J. Garmon, Jr.

Dennis Leon Gregg

J. Frank Garner

Frank D. Griffin

SOPHOMORES

Thomas E. Griffin

Kennie Hawn

Kenneth M. Hancock

Bobby G. Haynes

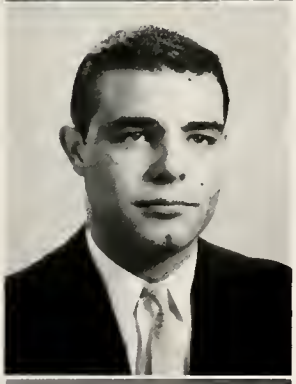

Henry Hardy

Conrad C. Helms, Jr.

David Harmer

Gerald C. Helms

SOPHOMORES

Jack Donald Helms

William Martin Hill

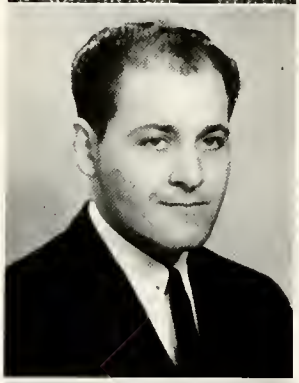

Claude Herndon

Mary Gayla Hinson

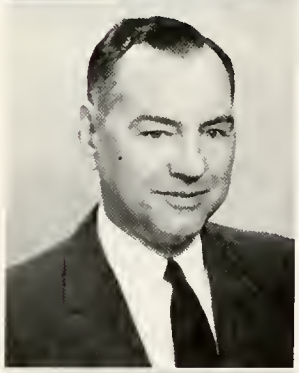

Clyde D. Hice

R. Ernest Holder

James Rodney Hicks

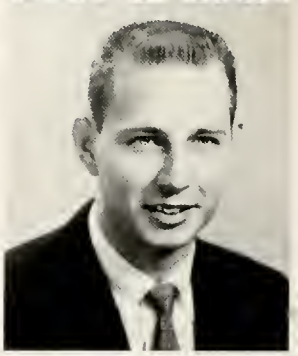

William David Hoover

SOPHOMORES

Leonard Maxwell Howell

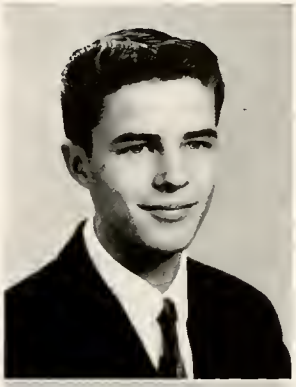

David E. Johnson

David William Hoyle, Jr.

William J. Johnson

Anne Hunter

Frederick Ross Johnston

Betty Jane Johnson

Lowell A. Lynch

SOPHOMORES

Dorothy L. McAllister

Frances McLester

Julian O. McCathern

Elizabeth Ann McRorie

Robert E. McCathern, Jr.

Richard D. Matthews

Clifford McLean, Jr.

Kanela Andrew Maydanis

SOPHOMORES

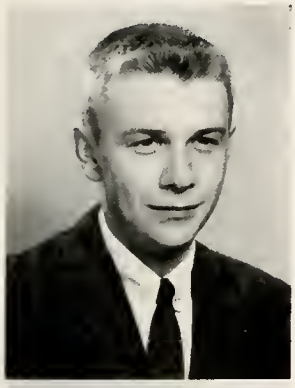

William H. Mill

Billy Joe Moser

Tommy Carl Miller

Jerry Wayne Owens

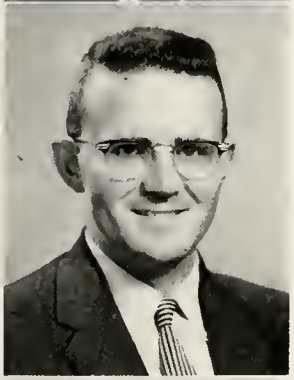

David L. Mincey

Joseph L. Pickard

Elizabeth Moore

William Davis Poole

SOPHOMORES

William K. Poole

Bobby Edward Reynolds

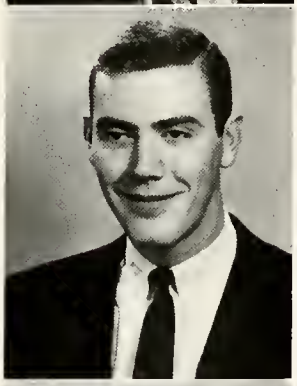

Larry Gordon Powell

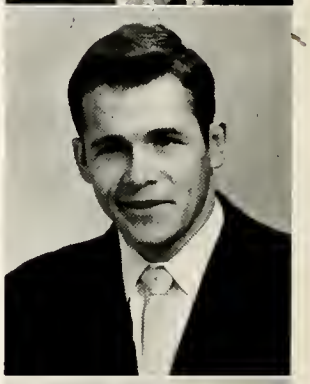

Ted Rippy

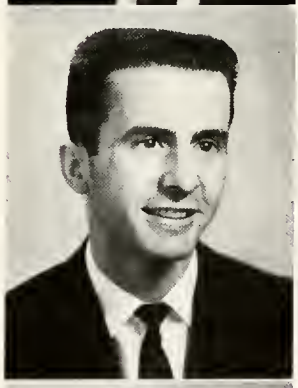

Jackson J. Presnell

Ronald E. Roberts

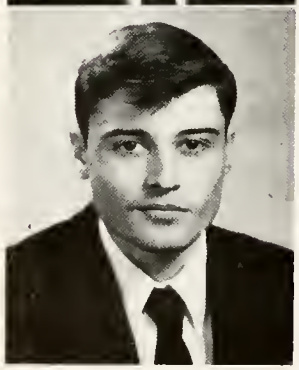

Thomas J. Reddeck

Dennis E. Rochelle

SOPHOMORES

David E. Russell

Morris Benjamin Sinkoe

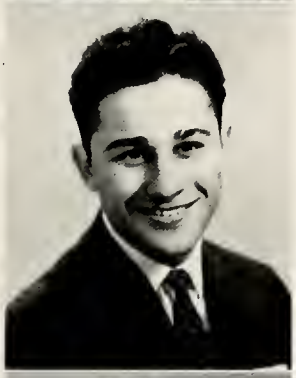

Harold Schwartz

Charles W. Smith

William J. Shields

Julia Spurrier

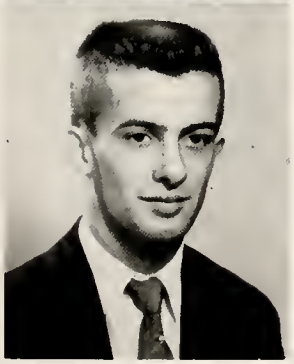

James Ronald Shumate

Joe Edward Steele

SOPHOMORES

Hazel Von Stokes

Amaryllis Vaughn

Sara L. Taylor

William Deaton Wagner

Susan Thomas

Jacob Lightsey Wallace

Archibald James Thornhill, Jr.

Sidney B. Warner

SOPHOMORES

Harrison Bradford Watson

David R. Wilson

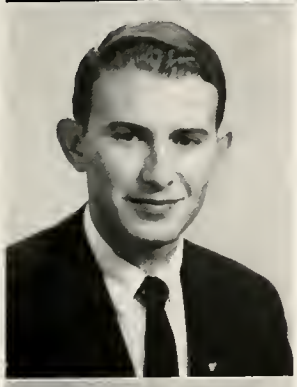

Ronald Carl Watts

Filmore Leigh Winslow

Earl Albert Wentz

Loretta Young

Earl Wike

SOPHOMORES NOT PICTURED

Robert S. Alexander
Bruce B. Allen, Jr.
James Addison Bell
Paul Everette Biles
Melton S. Birmingham, Jr.
Gary Michael Blair
William W. Bondurant
D. T. Brown, Jr.
Leighton Pegram Brown
Rudolph Bruno
James F. Burke
Roy Pearson Burris, Jr.
L. Felix Creighton
John Wayne Crocket
Robert Carl Falkenberg
Arthur C. Farris
Walter C. Farris
Edward P. Frantz
David Edward Garmon
George Douglas Glover
William Hallas
William H. Hendley
Herman C. Hinson, Jr.
Alfred Leroy Hough
James F. Howell
Nita Faye Hudman
Edward Carlos Hudson
Thomas H. Huskins
Harold Donald Kellams
Bettie J. King
Sidney C. Kiser
John M. Lannin
Frank E. Lowman
Richard A. Lyles
Duncan Lee McGoogan
Nalle T. McLeod
Jack Irwin Meek
Boyce E. Miller
Jackie N. Morris
Stanford E. Niemer
Andrew C. Pappamihiel
Patrick N. Parker
Paul Edwin Patton
Paul Franklin Peele
C. Earl Poovey
John S. Proctor, Jr.
Alfred L. Roberts
David O. Saxon
Robert H. Staton
Walter Willis Vestal
Sylvia Wellmon
Terry Scott Wilson
Douglas Reid Yike

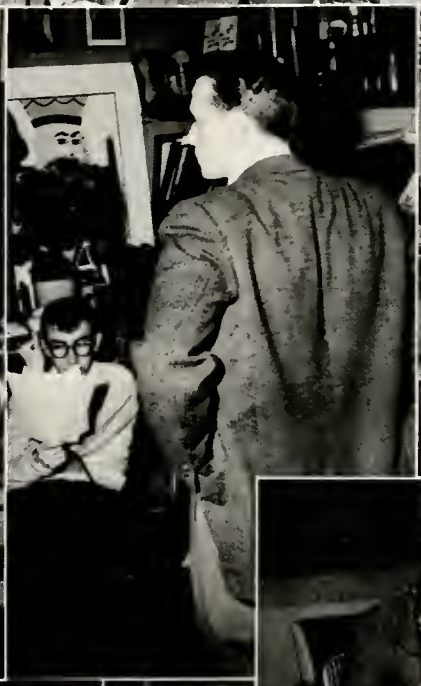

FRESHMAN CLASS

OFFICERS

Wiley Martin	*President*
Lorna Byers	*Secretary & Treasurer*

FRESHMEN

John E. Abernathy
Larry Grier Abernathy
Reginald Lee Adams

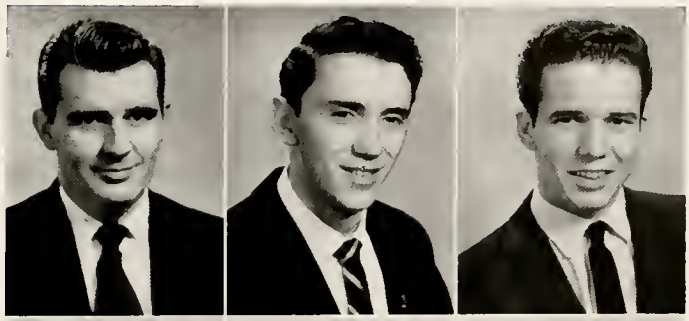

William J. Alexander
Donald Ray Allen
Harold D. Allen

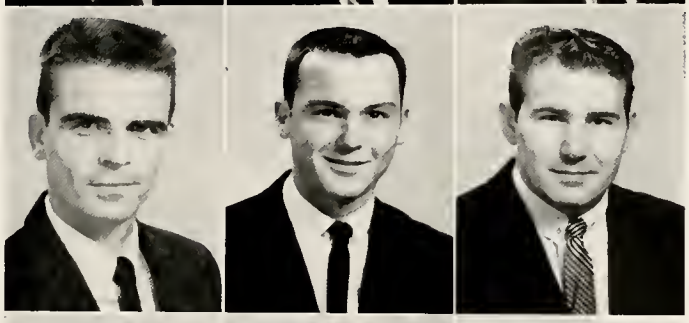

Robert Miller Allen
John W. Anderson
Larry Clinton Arant

Sybil Lee Balentine
Myron L. Barnes
Thomas C. Barnes

Richard M. Barnette
Thad B. Bass
Robert Franklin Baucom

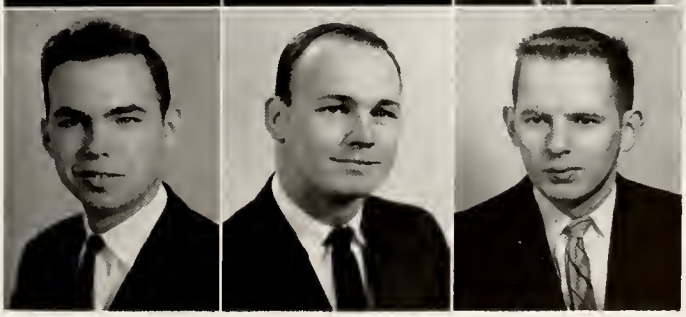

FRESHMEN

Thomas Francis Baucom
Jack Martin Beaver
Gary Bell

Edward L. Best
Edwin Biltcliffe, III
Essa James Bishara

Roy E. Bivens
David Louis Bohannon, Jr.
Albert Bolick

Fred T. Bowden
Robert Bronsink
Gerald Brown

James Edward Brown
Walter Von Brown
Hoyle James Bruff

FRESHMEN

Clyde Henry Buchanon
Danny Edward Bush
Lorna Jean Byers

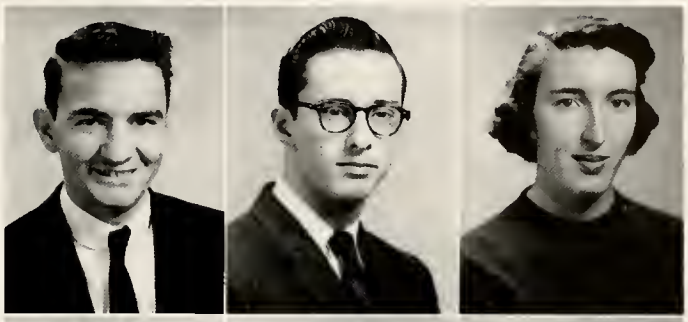

James Blair Bynum
William P. Calvert
Donald Lee Carter

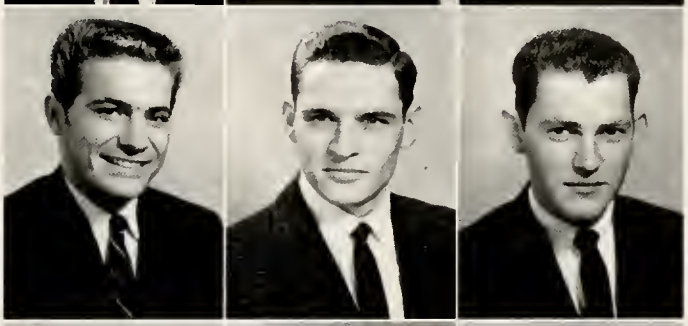

P. D. Cashion
Charles V. Cheney
Richard Brown Clark

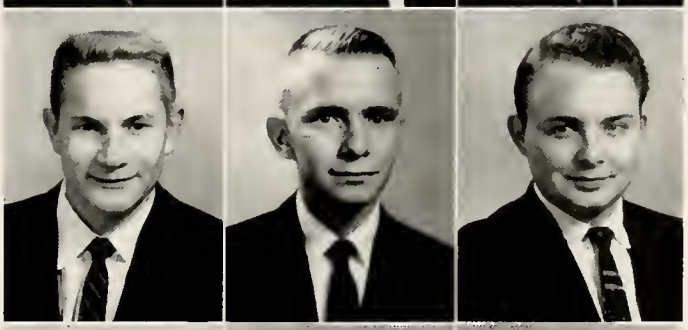

John Wells Clifford
Francis W. Collins
Franklin L. Collins

Mickey Connell
Edward Thomas Cook
James L. Crenshaw

FRESHMEN

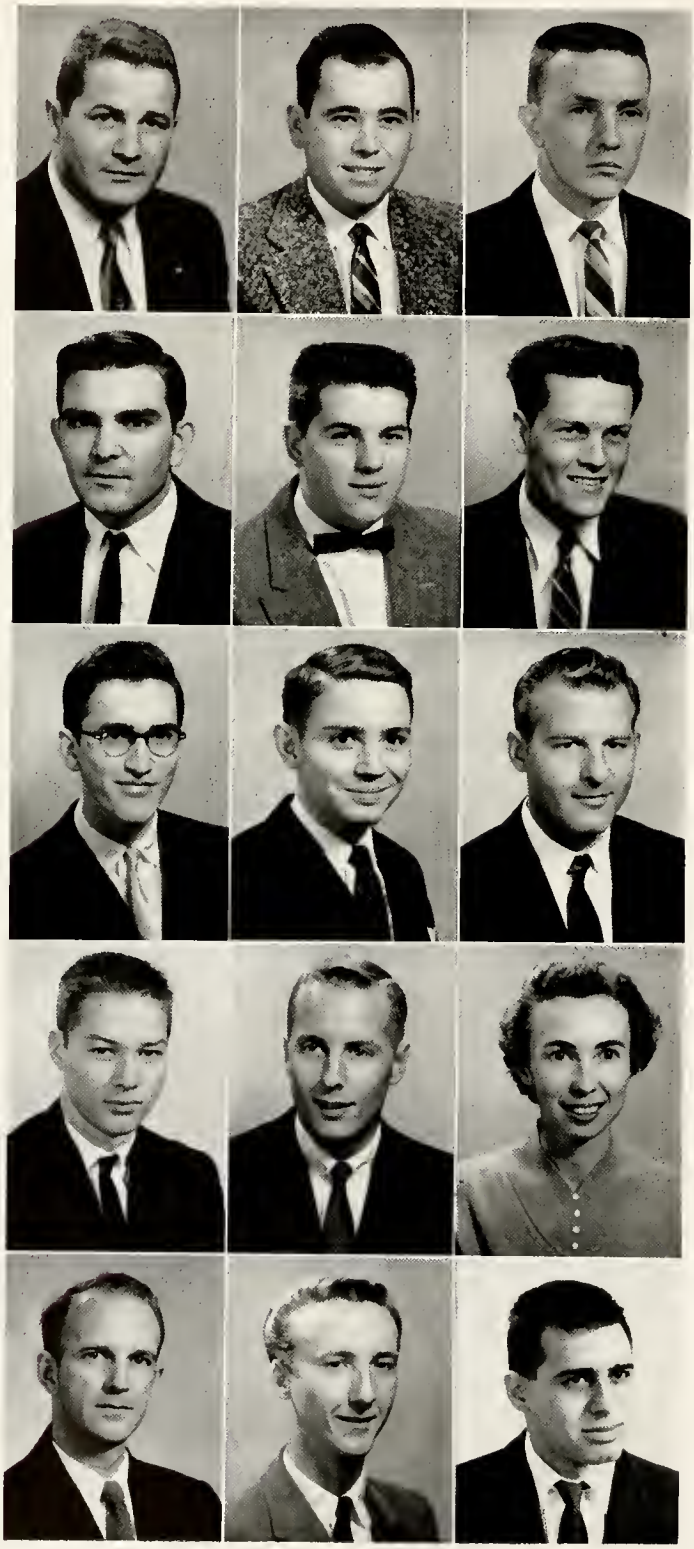

Charles Leslie Cruse
Charles Cunningham
Daniel W. Dale

Charles Daly
Joe Billy Dellinger
Herbert F. Drake

David Scott Drinkard
Richard Earnhardt
Thurman O. Earnhardt

Joe Sidney Epley
William Stacy Erhart
Esther Rose Erwin

Charles Jack Farris
Ken S. Ferrell
Steven Alan Firestone

FRESHMEN

Margaret Pearl Fisher
Bernice H. Fitzgerald, Jr.
Ernest Edward Flowers, Jr.

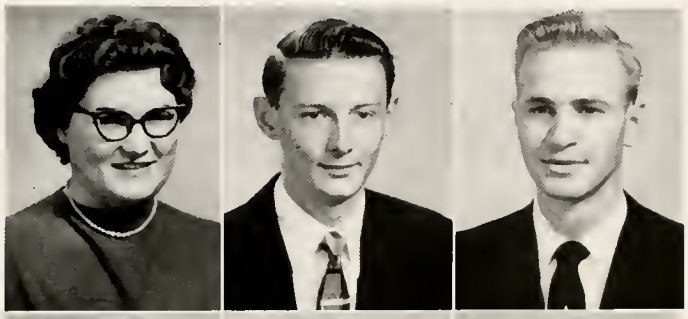

George William Freeman
Robert Forest Freeman
Max C. Freeze

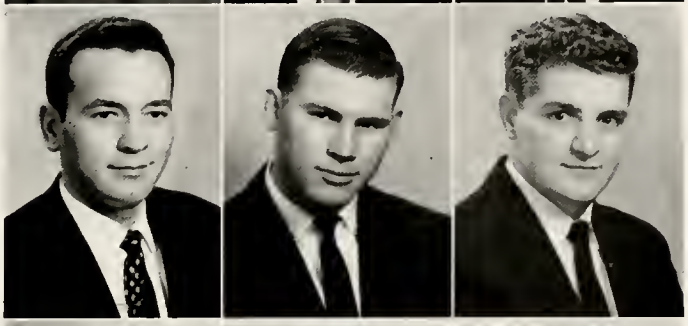

Richard V. Fuller
Michael Wilson Furr
James Gerald Gerrard

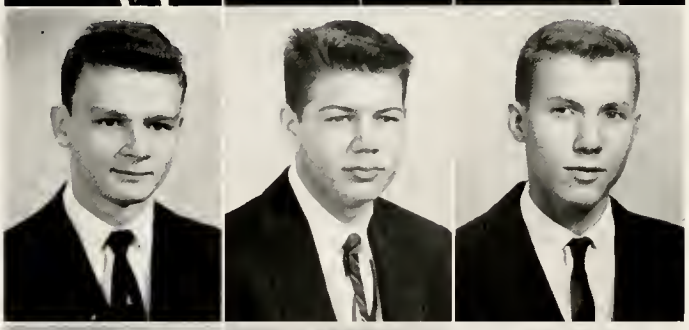

Noah Yates Giles
John C. Gosnell, Jr.
Hal Dermont Goss

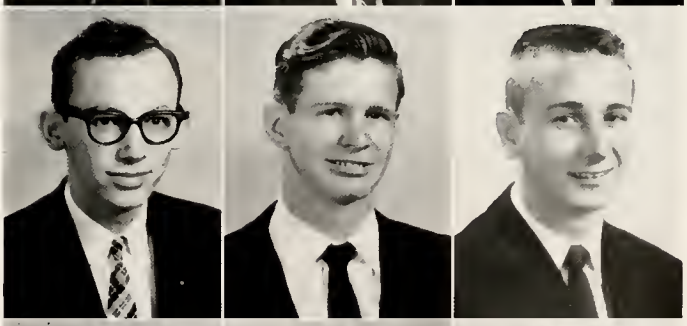

M. W. Grass, Jr.
Barry Keith Gray
Leland E. Greenwell

FRESHMEN

James M. Gulley
Howard Lee Hailey
Howard Powell Hammett, Jr.

Charles Hammons
Joe Frank Haney
Joe W. Hardison

Tony Carl Harris
Charlie Lee Helms
Eric Timothy Helms

Lucille W. Helms
Richard Henderson, Jr.
Robert Franklin Hendrix

Albert Franklin Herrin, Jr.
Claude Melvin Hildreth
Francis A. Hince

FRESHMEN

Grear S. Hite
John Gregory Hopping
Walter Edward Hoyle

Charles Calvin Hucks
Blake P. Hudson
Burnice Grady Jones

Garland Jones
David Kaleel
Tom Karras

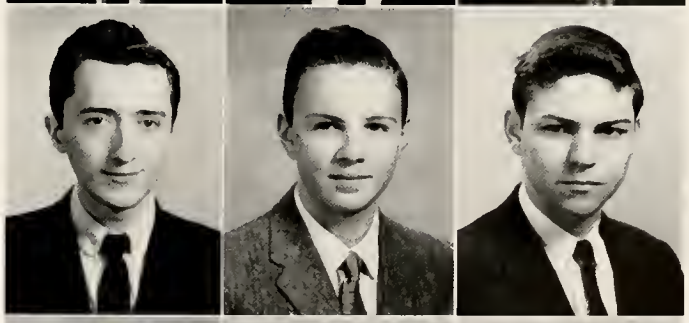

George Killough
Wayne Kenimer
Johnny McKinley Kirby

Charles Paul Kirkley
Herbert C. Koon
Ronald Lamkin

FRESHMEN

James Russell La Roach
Fred Otto Lau
Franklin D. Laughter

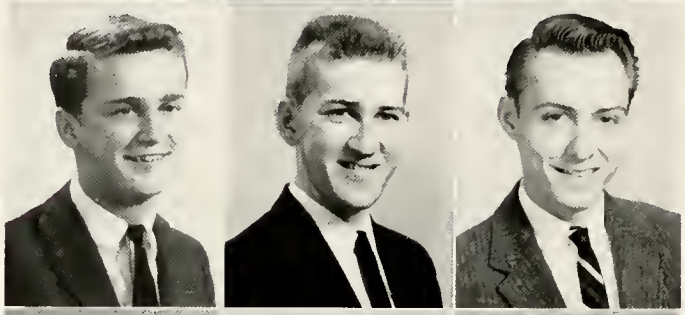

George Peter Leonard
Van Eugene Litaker
David N. Little

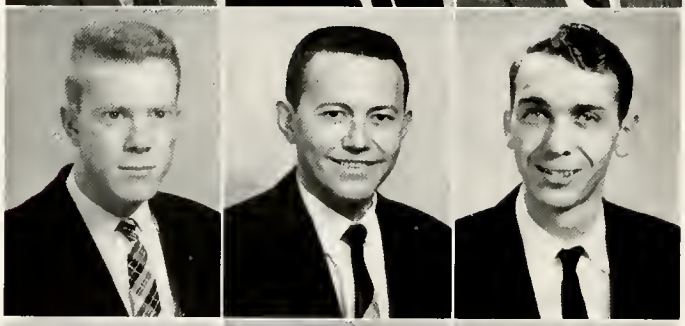

Homer Little
Jack London
Harold L. Long

Olin Randall Long
Geraldine Loveless
Douglas McAnulty

Lawrence McCall
William David McKee
John Paul McManus

FRESHMEN

Jack Harrington McMillan
Peggy C. McRorie
Frances Marie Mahafee

James S. Mahafee, Jr.
John Wiley Martin
Jerry P. Massey

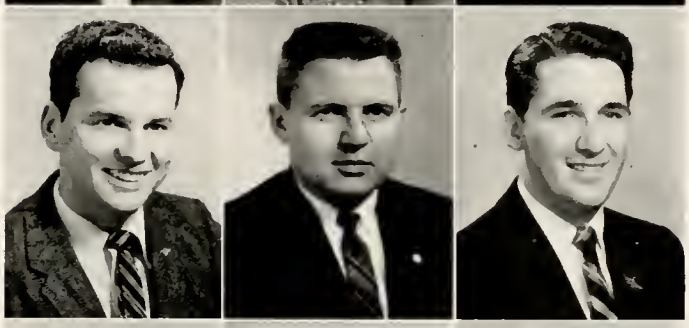

Bobby G. Mills
Gilbert Millsaps
Herman Mims

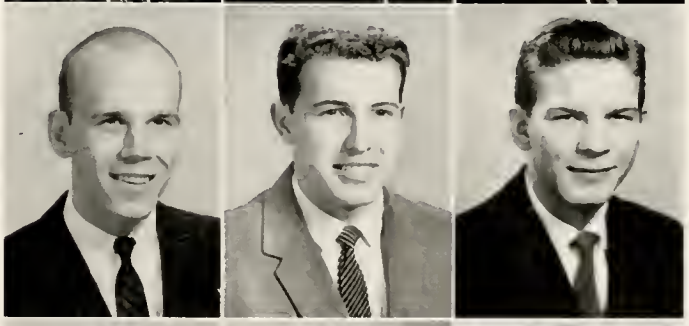

David Owen Montague
Jackie Norman Morris
David S. Mullaney

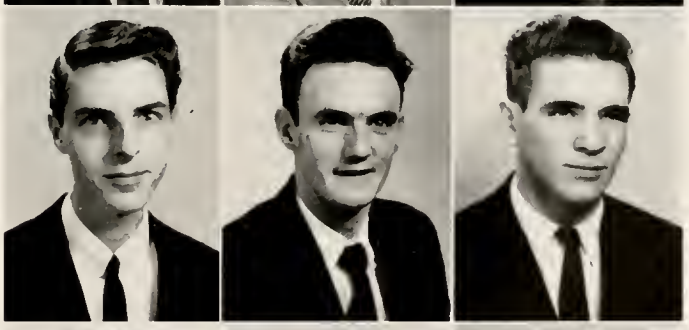

Gene Ivey Nance
Carl Needham
Bruce Nussman

FRESHMEN

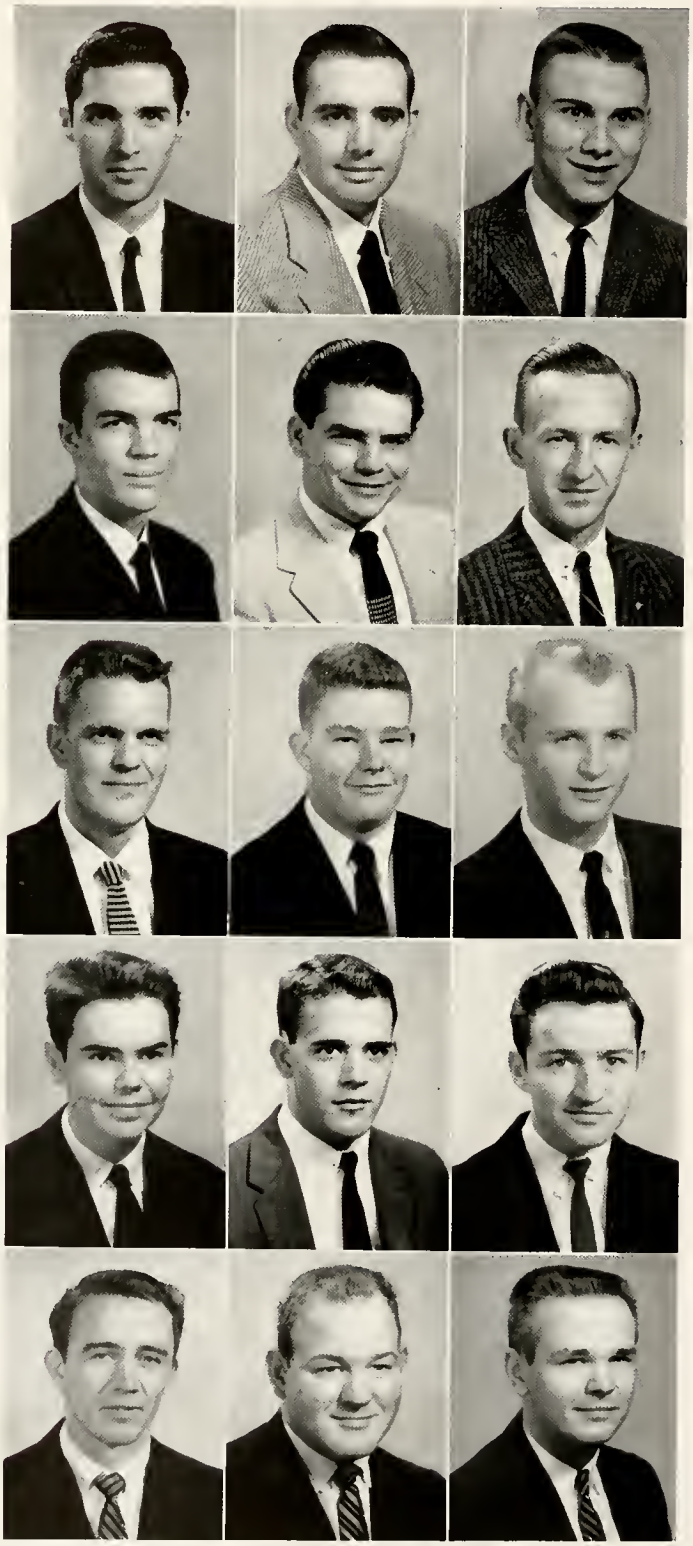

Charles Howard Ogden
Donald Andrew Painter
Aubrey Lomax Palmer

Roger Edward Palmer
Raymond Griffith Parris
Bruce LaVol Patrick

Bernard Peterson
Charles Petty
Raymond Phillip

Steven Wayne Pigg
Richard Lee Pridgen
Laurin Quillin

Kenneth R. Randall
Ronald R. Ray
Joseph Marion Raynes

FRESHMEN

William Louis Riley
Fred Wade Ritch
Robert Glenn Robertson

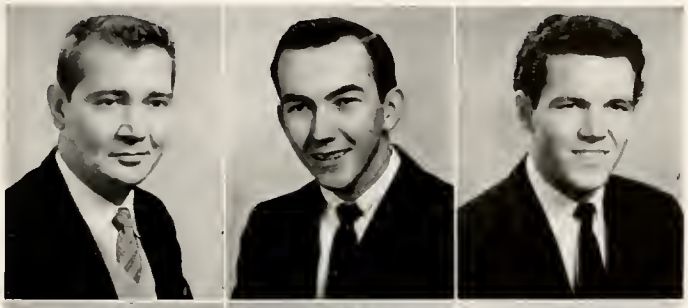

Vaughn Rust
Tommy Rutledge
Paul G. Schachner

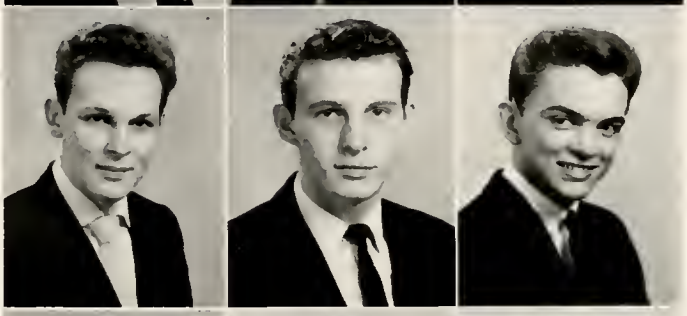

Linda Schubert
Edwin Robinson Scott, Jr.
Harold D. Scruggs

Daniel Secker
Barbara Secrest
John Flynn Simon

William Dean Simpson
William C. Sims
James Donald Sinclair

FRESHMEN

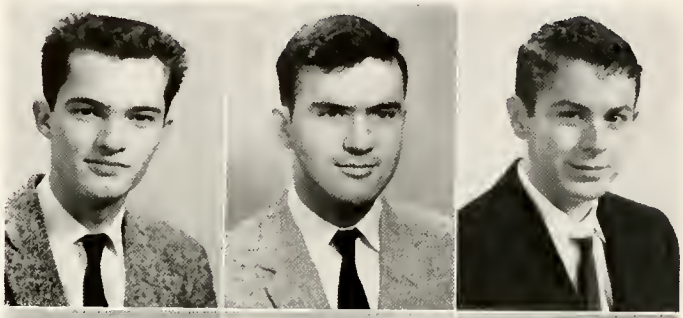

Fred Skaff
Ben W. Smith
David Frank Smith

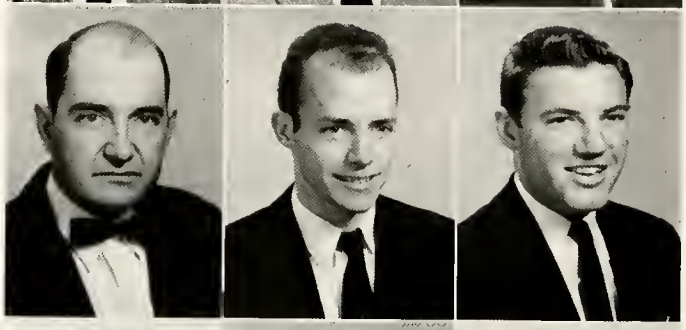

Robert H. Smith
William A. Smith
Steven Arthur Steele

Evagelos Stavros Stassinos
Robert B. Steen
Floyd Grant Stewart

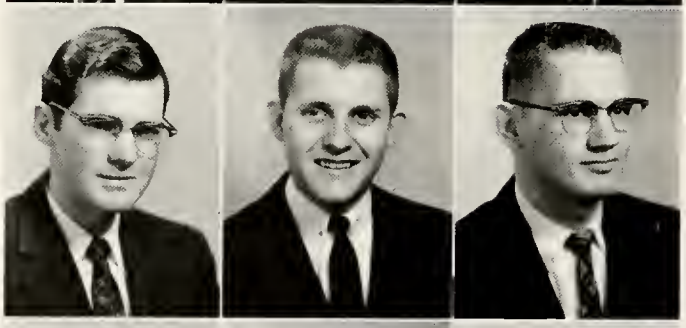

Fred L. Stout
Vance Summerlin
Leslie Taylor

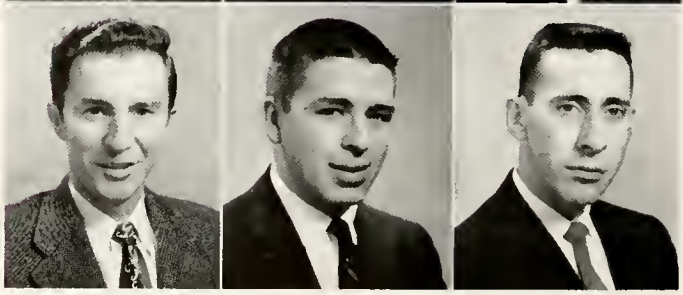

James Cecil Teeter
Carl H. Thomas, Jr.
John S. Thomason

FRESHMEN

Grady O. Thompson
James Thomas Tucker, Jr.
Archie Clayton Vanderburg

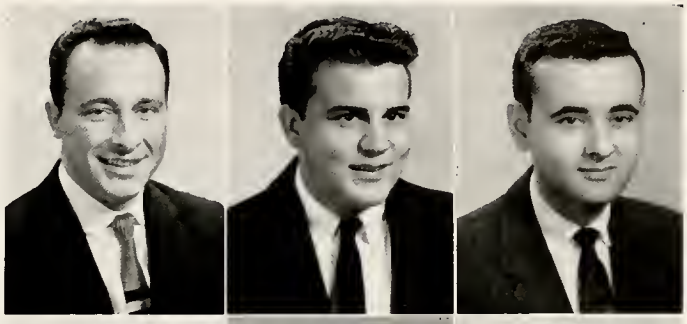

Richard Edward Vogal
John Wilse Wallace
William E. Webb

Charlotte Welch
James C. Weir
Edward Wells

Robert A. White
Terry E. Wilkinson
C. Douglas Williams, Jr.

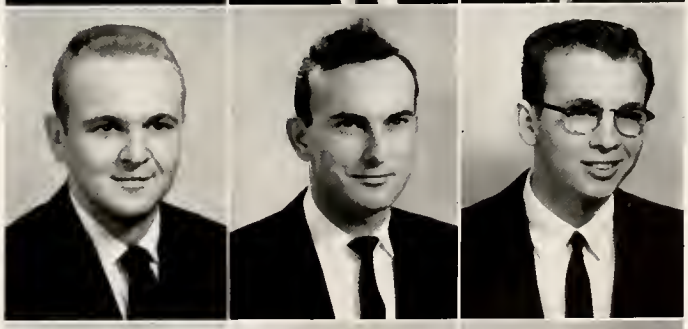

Enoch Roland Williams
Jerry Michael Williams
Charles Wyatt

FRESHMEN NOT PICTURED

Antonio Aracelis Astorga
James Bradford Ashley
Donald Wayne Austin
Richard Lee Barrer
Jack N. Berryhill
John Lester Black
Larry Edward Black
Samuel William Booth
Rufus Frank Boyd
Victor A. Brawley
Richard Mosley Brickell
Robert Louis Bridges
Gene Adam Brooks
Olin Eugene Brooks
Thomas Forest Brown
William R. Bullock, Jr.
James F. Burke
Richard Lee Calvin
William Everette Cann
Winsor Eugene Carpenter
Walter Lee Cartee
Dean Franklin Chesser
William Porter Cochrane
William F. Conner
Emma Jane Correll
Thomas Brice Crawford
David Lawrence Crook
Bill Smith Crowley
Mildred Morris Cupples
James A. Davis
Larry B. Deaton
Sandra Lane Dellinger
Carl Benjamin Dover
Richard H. Driscoll
Dewey Lee Drum
William Davis Dulaney, Jr.
Lloyd Douglas Earnhardt
Mary Louise Ellison
Richard Alan Elmore
Alice Jane Farris
Ernest H. Featherstone
Thomas R. Fitzpatrick
Herbert H. Folsom
Arthur Virgil Francis
Alan Alexander Freeland
Joe Dawson Funderburk
Charles W. Gallant, Jr.
Jerry Grant Gillespie
Kenneth Ross Glass
Kenneth A. Goodson
Howard E. Grindle
Robert James Grubbs
Joseph Whitson Gudger, Jr.
Wade D. Guest
Samuel Earl Gunter
Howard P. Hammett, Jr.
Chenes Ligon Hammill
Alva Brewer Hancock
James Edward Harris
Herb Winston Haskins
Henry McAden Hawkins
John Franklin Helms
Ralph Bowman Henry
Patty Hill
Herman C. Hinson, Jr.
Robert Edward Holland
Hubert Allen Howe, Jr.
Monty Bryan Horne
Robert R. Huddleston
Irwin W. Humphrey
James R. Hurtt
Esea Alton James
William Wendell Janes
Annabelle Jarrell
Roger Aaron Jetton
Beatrice E. Johnson
Howard Wayne Jones
Murle B. Jones
Walter Bynam Keever
Jake Edward Kendrick
Joe Parks Keins, Jr.
Betty Jo Kimbrell
Joseph Eugene King
William Radford King
Lloyd Matthews Lambeth
Andrew James Leventis
Nora Leza
Donald Franklin Linder
Charles Bolin Little
Hoyle Eugene Little
Wayne Arthur Little
William Harold Little, Jr.
Ralph Dennis Long
Ralph Delmar Lowthorpe
Gary Clifton McCain
William Patrick McCleary
Charles A. McCrea
Albert Osborn McEntire
Charles Thomas McLaurin
Pat Wayne McPhatter
Ronnie W. Martin
John Moses Matthews, Jr.
Boyce E. Miller
George Henry Moore
Martha Louise Moore
Marshall Gene Morris
Clarence Register Morton
Kenneth Wayne Mullis
James Ratcliffe Norman
William M. Owens, Jr.
Charles Harold Parker
John William Parker
Pat Newton Parker
Hugo E. Peralta
Nancy Ann Phillips
James Poole
Rickey James Pope
Ernest M. Prevatte
Amy Jewel Quinn
Joseph Warren Reed
John Curtis Richardson
Alfred Lester Roberts
Howard William Robson
A. Janet Rozzelle
Harold Schwartz
James Marion Self
Don Wayne Sherrill
Anthony Leo Short
Meller Willis Smith
Richard Lamar Smith
Robert Joseph Thomas
William Ulysses Thompson
David Muir Truax
David Cyrus Trull
Horace Robert Vann
John Carroll Vaughn
William Joseph Velletri
William Kent Walker
Robert L. Wallace
Charles Welch
Wayne Kenneth Wellmon
Amzie Reid Wentz
Tommy Bradford West
Frank Floyd White, Jr.
Kenneth McD. Whitley
Don Durham William
Eudelu Floyd Williams
Linda Ruth Williams
Kenneth Eugene Wilson
Albert D. Winchester
Harry Charles Yett
Edwin T. Young
Ernest Lester Young
John Frank Youngblood
Frank Zuk

Activities

STUDENT COUNCIL

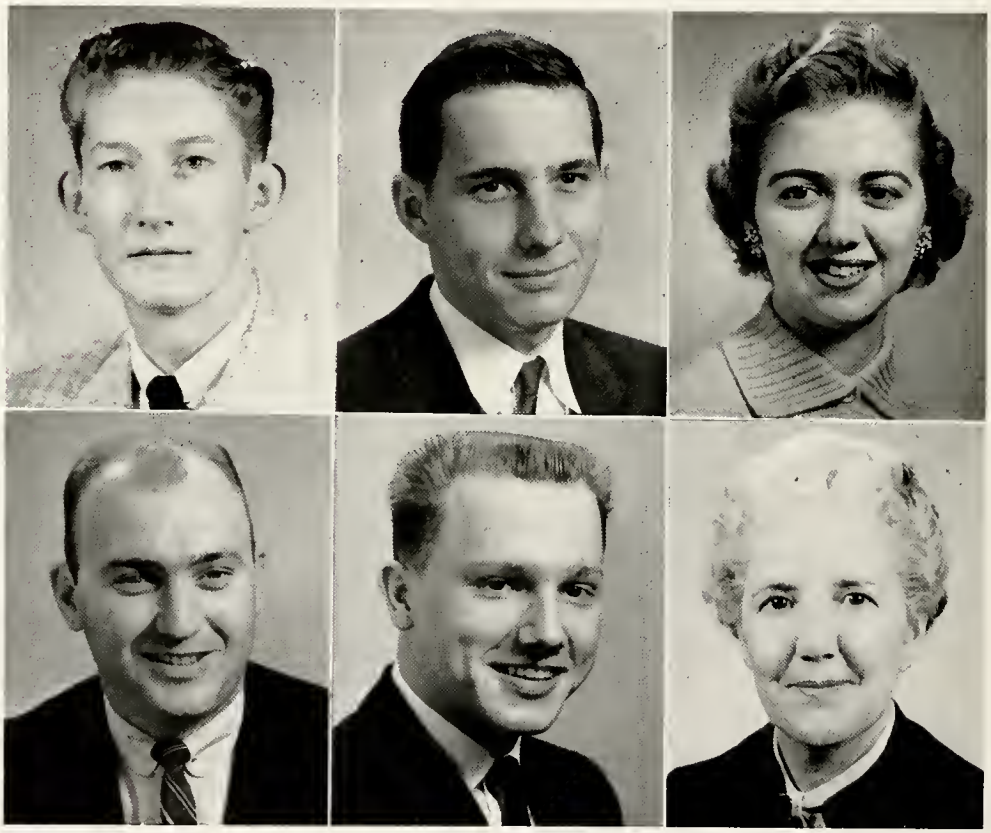

OFFICERS

Richard D. Matthews	*President*
Jon Bass	*Vice-President*
Elizabeth Ann McRorie	*Secretary*
Frank Garner	*Treasurer*
Joseph L. Pickard	*Parliamentarian*
Mrs. Edyth F. Winningham	*Adviser*

During the 1957-1958 school year at Charlotte College, the Student Council has been faced with many problems and projects. They tried in each case to conduct a thorough investigation of the problems and to arrive at a solution that would best serve the needs of the student body. They have sincerely tried to serve the students adequately.

The 1957-1958 Student Council members can look back upon an interesting, exciting, successful year—a most enjoyable year. They co-operated with the college administration in inaugurating an orientation program for freshmen; they watched the college enrollment break all previous records; they promoted social, as well as academic, student interest. They helped to set up a more varied assembly program.

Much of the success of this year's Student Council must be attributed to Mrs. Edyth F. Winningham, the faculty adviser. Her untiring efforts, her advice, encouragement, and her enthusiastic support played an important role in the solution of the problems. Mrs. Winningham's pleasant smile and radiant personality added color to the monthly meetings.

As the end of the school year draws near, the Student Council members wish to thank everyone for his co-operation and support. They hope you have enjoyed this year as much as they have. They hope the students will give the future leaders the same support they have given this year. Charlotte College will be proud of you, and you will be proud of your school.

Loretta Young
Frank Garner
Dickie Matthews
Ann McRorie
Jon Bass

Mrs. Winningham
Kanela Maydanis
Don Baxter
Joe Pickard
Wiley Martin

Henry Byrd
George Killough
Charles Couch
Jim Hicks
Dorothy McAllister

JULIA SPURRIER
Co-Editor

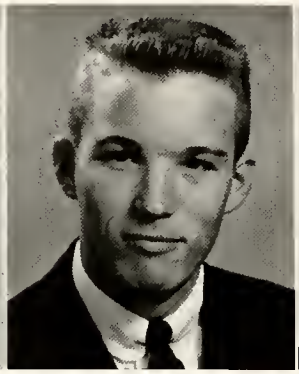

DONALD BAXTER
Co-Editor

DOROTHY MCALLISTER
Business Manager

THE 1958 SiSi

First row: Lorna Byers, Elizabeth Moore, Julia Spurrier, Donald Baxter, Dorothy McAllister, Reid Wentz. *Second row:* Martha Moore, Betty Johnson, Gerry Loveless, Martin Hill, Kanela Maydanis.

conveyed to you many college scenes and personalities which are taken for granted now, but with the coming years of separation will be regarded with lasting appreciation.

The Si Si staff believes that within these pages you will relive many enjoyable moments and from this book you will always remember CHARLOTTE COLLEGE.

An old Chinese proverb once said, "One picture is worth a thousand words," and here in the 1958 Si Si, the staff has endeavored to present a picture of life in the Charlotte College classrooms and halls as you have lived and loved them. You will find the happy moments and some of the wonderful activities which make up the real life of a student and which will enrich your lives in years to come. The staff has

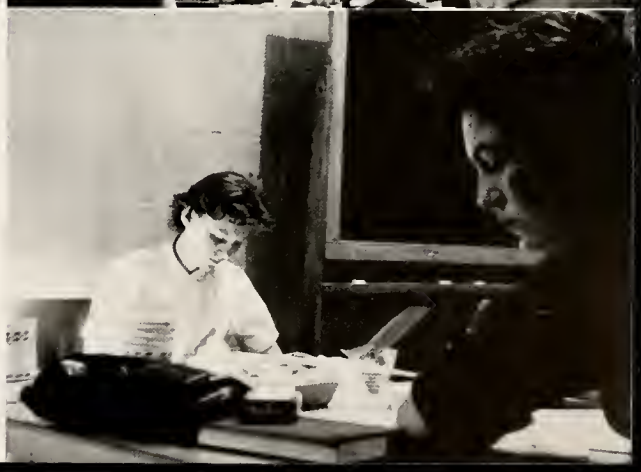

SI SI STAFF

Julia Spurrier	*Co-Editor*
Don Baxter	*Co-Editor*
Betty Johnson	*Editorial Staff*
Elizabeth Moore	*Editorial Staff*
Sybil Balentine	*Editorial Staff*
Lorna Byers	*Editorial Staff*
Geraldine Loveless	*Editorial Staff*
Kanela Maydanis	*Club and Organizations Editor*
Dorothy McAllister	*Business Manager*
Martha Moore	*Circulation Manager*
Loretta Young	*Finance Manager*
David Harmer	*Photographer and Dark Room*
Martin Hill	*Photographer*
Mrs. Frances Hoyle	*Adviser*
Mr. Harper Higgins	*Adviser*

CHARLOTTE
COLLEGE

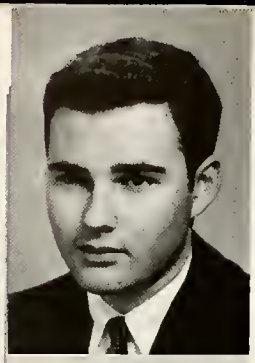

CHARLES COUCH
Editor

FRED COLLINS
Business Manager

GEORGE KILLOUGH
Associate Editor

The CHARLOTTE COLLEGIAN

CHARLES COUCH	*Editor-in-Chief*
GEORGE KILLOUGH	*Associate Editor*
JOHN BALLARD	*News Editor*
RONNIE SHUMATE	*Feature Editor*
MARTIN HILL	*Sports Editor*
ANN MCRORIE	*Religious Editor*
JOHN RICHARDSON	*Exchange Editor*
HAL KELLAMS	*Staff Writer*
JOE EPLEY	*Staff Writer*
ERNIE PREVATTE	*Staff Writer*
FRED COLLINS	*Business Manager*
MR. RUPERT GILLETT	*Faculty Adviser*

Seated: John Ballard; Mr. Rupert Gillett, *Adviser;* Charles Couch, *Editor;* George Killough; Susan Thomas. *Standing:* John Richardson, John Clifford. *Not in Picture:* Ronnie Shumate, Martin Hill, Ann McRorie, Fred Collins, Hal Kellams, Joe Epley, Ernie Prevatte.

During the school term 1957-'58, the *Charlotte Collegian,* "The Newspaper Voice of Charlotte College," attained its goal in the form of a six-page, slick paper publication, appropriately styled *"The New Look Collegian."* Through the enthusiasm and capability of its editor, Charles Couch; business manager, Fred Collins; and in the interest and counsel of Mr. Rupert Gillett and Miss Mary Denny, who served as faculty advisers, the newspaper took a long step forward with its added size and many new articles and features, feeling the need to keep pace with the growth of the college.

Among the new features, several are worthy of mention. "Girl of the Month" placed many of the campus beauties in the public eye, while "The Traveling Salesman" sampled some of the best of Bennett Cerf; the original style and poetic thoughts of Hal Kellams produced "Poet's Corner"; "Interview" sought to give the reader an interesting glimpse into the lives of the people who held the school's highest elective offices; and "Book Review" represented the literary interests of the readers and staff members by reviewing for each issue a worthwhile book.

In the true journalistic tradition, this year's *Collegian* has crusaded for the reforms that it considered in the best interests of Charlotte College. Student parking having been something of a problem, the newspaper has requested, urgently and repeatedly, the cooperation of the students in resolving the difficulty. And in "Letters to the Editor," the students of Charlotte College have been given the opportunity to contribute their words and thoughts toward the motivation of other reforms.

Because of the pains and efforts of the editor, faculty adviser, and staff, and the encouragement of its many friends, this year's *Collegian* will fall into the hands of next year's staff with all the pride and dignity of a superior publication.

SOCIAL

Front row: Donald L. Baxter, Kanela Maydanis. *Second row:* Miss Ruth Raney, *Adviser;* Jon Bass, Barbara Secrest, Larry Abernathy, Howard Hailey.

STUDENT

ASSEMBLY

George Killough, *Chairman*
Dr. Pierre Macy, *Adviser*
Elizabeth Moore
Reid Wentz
Julian McCathern

ELECTIONS

Left to right: Ronald Roberts, Judy Spurrier, Frances McLester, John Ballard, Jim Hicks, *Chairman*, Elizabeth Moore, Dorothy McAllister, Margaret Fisher. *Not pictured:* Jane Farris and L. B. Braswell.

COMMITTEES

FINANCIAL

Left to right: Loretta Young, Lorna Byers, Frank Garner, *Chairman*, James LaRoach, Wiley Martin, Miss Bonnie Cone, *Adviser*.

ΣΛΧ

William Wagner
President

Joseph L. Pickard
Vice-President

Jon Bass
Secretary-Treasurer

The principal aim of Sigma Lambda Chi Fraternity is to promote the high standards and ideals of Charlotte College through wholesome social activities and services to students and college.

The main projects for 1957-58 were:

Awarding $100 Sigma Lambda Chi Scholarship. Money was raised for this scholarship through sale of auto decals, paper drives, and a car wash.

Operating "Owl's Roost" student store.

Providing food for two needy families at Christmas.

Collecting books for Korean students.

Serving as ushers at assemblies and college programs.

First row: Jack Helms; Jon Bass; Bill Wagner, *President;* Ronnie Watts; Al Palmer.
Second row: Bill Poole; John Helms; Ed Scott; Wiley Martin; Larry Abernathy.

First row: Dot McAllister, Betty Johnson, Judy Spurrier, Elizabeth Moore. *Second row:* Geraldine Loveless, Martha Moore, Lorna Byers, Kanela Maydanis, Ann McRorie. *Members not pictured:* Loretta Young, Jane Farris, Annabelle Jarrell.

Maydanis

Young

Jarrell

McRorie

RHO GAMMA ALPHA

OFFICERS

Kanela Maydanis	*President*
Loretta Young	*Vice-President*
Ann Jarrell	*Secretary*
Ann McRorie	*Treasurer*

The Rho Gamma Alpha is designed to promote leadership, personality, and character through fellowship and service. Rho Gamma Alpha, a social sorority, undertakes several projects during the year and offers services when needed at social events.

The projects of the Rho Gamma Alpha during the year were initiation of new members, selection of new pins, and entertaining at the Charlotte Rehabilitation and Spasties Hospital.

Hicks
Spurrier
Johnson
Green

First row: Dr. Green, Gay Hinson, Annabelle Jarrell, Nora Leza, Judy Spurrier. *Second row:* Gene Cruse, Claude Herndon, Earl Gunter, Betty Johnson, Sara Taylor, Jack McMillan, John Wallace. *Third row:* Kenneth Hancock, Frank Garner, Robert McCathern, James Hicks, Tommy Miller.

SIGMA TAU SIGMA

OFFICERS

Jim Hicks	*President*
Julia Spurrier	*Vice-President*
Betty Johnson	*Secretary-Treasurer*
Dr. Phillip J. Green	*Adviser*

The Alpha chapter of Sigma Tau Sigma, a National Honorary Social Science Society, was organized during the spring quarter of 1957.

One of the purposes of this Society is to honor, by suitable awards, students who have covered a comprehensive program in social studies with exceptionally high grades. When such actions are deemed desirable, the Society confers awards upon outstanding citizens of the community in recognition of their contribution to the social sciences, their outstanding public service, or their good citizenship.

ΣΑΧ ΡΓΑ ΣΤΣ

Clubs

SPANISH CLUB

Guilford Furr
Betty Jane Johnson
Dorothy McAllister
Sara Taylor
Ann McRorie
Earl Gunter

Gene Webb
Joe Pickard
Henry Byrd
Elizabeth Moore
Joe Cowhig
James Mahafee

Ernest Featherstone
James Collins
Carl Thomas
Tommy West
Charles Couch
Tommy Miller

William Earhart
Henry Hardy
William Hoover
David Garmon
Sidney Warner
Howard Hailey

The Spanish Club has informal meetings at which a variety of entertainment is provided with a Spanish accent. Highlight of this year was a play which was presented entirely in Spanish. The students obtain a better understanding of the Spanish speaking countries, which in turn creates more interest in the classroom.

F R E N C H C L U B

First row: Frank Griffin, John Ballard, James Shumate, George Killough. *Second row:* Essa James Bishara, Susan Thomas, Dr. Macy, Amaryllis Vaughn. *Third row:* George Rippy, Fred Ritch, Ernie Prevatte, John Clifford. *Fourth row:* Danny Bush, L. B. Braswell, Jr., Larry Fisher, Donald Williams, Thomas Baucom, Bob Robertson, John Proctor, Jr., Garland Jones.

OFFICERS

John Ballard	.. *President*
Frank Griffin	*Vice-President*
Ann Hunter	*Secretary & Treasurer*
Jack Lannin	*Social Chairman*

"Le Cercle Francais" aims at developing among its members a greater interest in France, her people, customs, and culture. The club encourages its members to use French in their meetings and on the campus. Monthly meetings are held with programs consisting of picturesque films, discussions, songs, and plays. The films represent interesting places in France, both in the city and the countryside. The lectures and discussions concern different aspects of French life.

Through these programs the members get a better understanding of French life.

FUTURE TEACHERS OF AMERICA

Left to right: Gay Hinson, Judy Spurrier, Dot McAllister, Ann McRorie, Margaret Fisher, Lorna Byers, Reid Wentz.

The Charlotte College Chapter of the Future Teachers of America Club is now completing its third year of organization.

The purpose of this club is to teach students to place emphasis on the qualities of dependable character and leadership, to provide them with training for leadership, and to give them insight into the actual teaching situation.

FRESHMAN ADVISORY COMMITTEE

First row: Judy Spurrier, Gay Hinson, Ann McRorie, Dorothy McAllister. *Second row:* Fred Collins, Jon Bass, Jerry Owens, Andew C. Pappamihiel, Charles Couch, Leigh Winslow, Jim Hicks.

The Freshman Advisory Committee was established at the first of this school year by the Student Council. There is a dual purpose for this committee: to orient new students in the ways of Charlotte College and to assist the faculty advisers in guiding their students.

This committee is made up of twenty-four students selected from the Student Council and the student body.

C. C. CHRISTIAN FELLOWSHIP

Ann McRorie
Joe Pickard
Elizabeth Moore

Reid Wentz
Jane Farris
Danny Bush

Judy Spurrier
Betty Johnson
Fred Lau

The principal aim of Charlotte College Christian Fellowship is to enrich and deepen the reality of Faith in Christ.

The members of the group believe in using this faith in Christ and love for fellow man as a basis for help in coping with the problems presented by everyday life and as an aid toward enriching daily contacts with others.

C H O R U S

First row: Diane McAllister, Ann McRorie, Rose Erwin, Margaret Fisher, Fred Lau, Earl Wentz. *Second row:* Bob Robertson, Danny Bush, Lester Young, Gay Hinson, Susan Thomas, Mr. Harvey Woodruff. *Third row:* Kenneth Mullis, John Proctor, Jr., Andrew Leventis, Leigh Winslow, Herman Mims, Joe Pickard.

The Charlotte College Chorus, in its second year, is the voice of our college spirit as it sings for assemblies and special occasions throughout the year. Students learn the elements of music while enjoying the opportunity of lifting voices of praise. Mr. Harvey Woodruff is the director and Earl Wentz is the accompanist.

C. C. U. N.

Ann McRorie
Guilford Furr
Loretta Young
Ted Rippy
Nora Leza
Wiley Martin
Reginald Adams
Mrs. Winningham

OFFICERS

Reggie Busby	*President*
Nora Leza	*Vice-President*
Loretta Young	*Secretary*
Mrs Edyth Winningham	
Dr. Phillip J. Green	*Advisers*

The College Council on United Nations seeks through discussion groups and inter-campus meetings to gain an understanding of the activities of the U. N. and of the problems facing its member nations.

THE WRITER'S CLUB

Front row: Harold Kellams; Dorothy McAllister; Julia Spurrier; Miss Mary Denny, *Adviser. Second row:* Tommy Miller; Ronnie Shumate, *Chairman;* George Killough.

The purposes of the Writer's Club are to discover talent and to provide an opportunity for developing talent in the journalistic field and to promote interests in journalism. A literary magazine is published annually by the club. Among the club's activities are critical analysis and reports on great works and the creative writing of short stories, essays, plays, and poems.

Membership is by invitation which is issued at the consent of all members on the basis of interest and ability.

PHI THETA KAPPA

Leigh Wilson, *President;* Miss Mary Denny, *Adviser;* Gay Hinson; Claude Herndon; Jim Hicks; and Bill Wagner.
Not pictured: Clifford McLean, Kenneth Hancock. Arthur Farris.

OFFICERS

Leigh Winslow	*President*
Bill Wagner	*Vice-President*
Gay Hinson	*Secretary*
Jim Hicks	*Treasurer*

THE RADIO WORKSHOP

Jerry Ammons, Martin Hill, Reggie Adams, John Clifford.

The purpose of the Radio Workshop of Charlotte College is to present to the general public programs of interest concerned mainly with the activities and developments of Charlotte College. These programs are presented by the students of Charlotte College in cooperation with radio station WBT and are aired over this station from 6:30 to 6:45 every Monday evening.

The Workshop, under the direction of John Clifford, has presented over 25 shows since the beginning of the 1957-1958 school term. Included in some of the programs this year have been interviews with such personalities as: Don Herbert, television's Mr. Wizard; Jose Greco, famous Spanish dancer; Mantovani; Ray Anthony; Siguard Rasher, world famous saxophonist; Daniel Schore, CBS correspondent to Moscow, and many others.

Other members of The Radio Workshop include: Mr. John Norman, adviser; Jerry Ammons, staff announcer; Charles Chaney, staff announcer; George Killough, scripts; Reggie Adams, engineer; and Martin Hill, engineer.

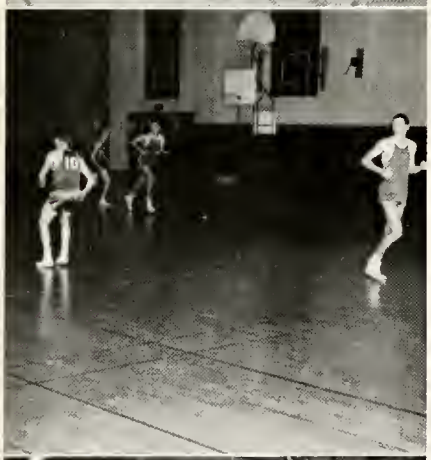

The 1957-1958 Charlotte College basketball team was the story of a small team playing a big man's game—and they played it well. The Owls were shy on height and experience, but they had an abundance of team spirit and hustle.

The Charlotte College Owls competed in the tough Jack Love Semi-pro league for the second consecutive year. Most teams in the Love league have several former college players on their roster, giving them an edge in experience. But, under the guiding hand of Coach Buddy Smith, the team developed a running offense that, along with their hustle, enabled them to compete with their larger, more experienced opponents.

THE OWLS '57-'58

Bill Mill was the team leader in rebounding and total points, averaging approximately 18 points per game. He was followed closely by David Trull and David Drinkard. Jack Lannin, Mickey Connell, and Leigh Winslow added a lot of strength to the Owls' game under the back boards.

The Owls' offense was patterned to be heavily dependent on the ball-handling and accurate shooting of its guards. Leading the Collegians' back court game were Walt Parris, Ernie Prevatte, Joe Cowhig, and Paul Kirkley.

First row: Joe Cowhig, Butch Little, Ernie Prevatte.

Second row: Mickey Connell, Leigh Winslow, David Drinkard, Bill Mill, David Trull.

Third row: Coach Buddy Smith.

Leigh Winslow
Buddy Smith, *Coach*
Mickey Connell

Ernie Prevatte
David Trull
Bill Mill

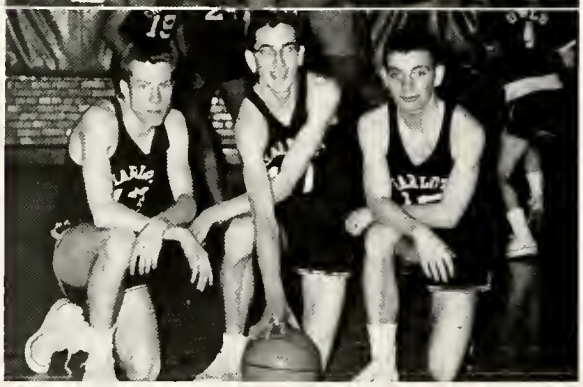

"Butch" Little
David Drinkard
Joe Cowhig

Features

Best Looking
BETTY JOHNSON
JON BASS

Neatest
FRANCES MCLESTER
FRED COLLINS, JR.

Most Likely to Succeed
DOROTHY MCALLISTER
BILL WAGNER

Wittiest
KANELA MAYDANIS
TERRY WILSON

COLLEGE'S

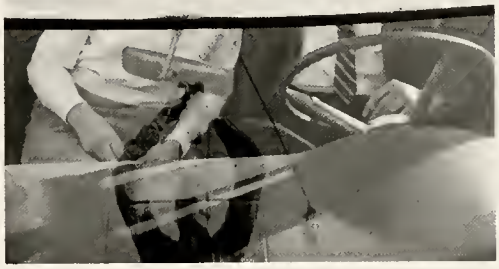

Best All Around
Ann McRorie
Dickie Matthews

Friendliest
Sara Taylor
Jim Hicks

Unsung Hero and Heroine
Judy Spurrier
George Killough

Most Talented
Gay Hinson
Don Baxter

SUPERLATIVES

S P O N S O R S

Miss Judy Keever
for Donald L. Baxter
Co-Editor, Si Si Annual
Co-Chairman, Social Committee

Miss Charlotte Biggerstaff
for Filmore Leigh Winslow
President, Phi Theta Kappa

S P O N S O R S

Miss Carolyn Edwards
for Henry Byrd, III
President, Sophomore Class

Charles Lewis Tanner
for Julia Spurrier
Co-Editor, Si Si Annual

S P O N S O R S

E. Reid Hinson, Jr.
for Gayla Hinson
Secretary, Sophomore Class

Mrs. J. Frank Garner
for Frank Garner
Treasurer, Student Council
Chairman, Finance Committee

SPONSORS

Miss Janie Allen
for Dickie Matthews
President, Student Council

Miss Norma Vanderburg
for Joseph L. Pickard
Vice-President, Sophomore Class
Vice-President, Sigma Lambda Chi Fraternity

SPONSORS

Mrs. V. H. Bass and
Miss Mary Alice Alexander
for Jon Bass
Vice-President, Student Council
Secretary-Treasurer, Sigma Lambda Chi Fraternity

Tom Huskins
for Elizabeth Ann McRorie
Secretary, Student Council
Treasurer, Rho Gamma Alpha Sorority

S P O N S O R S

Harry P. McAllister
for Dorothy McAllister
Business Manager, Si Si Annual

George Andrew Maydanis
for Kanela Maydanis
President, Rho Gamma Alpha Sorority
Co-Chairman, Social Committee

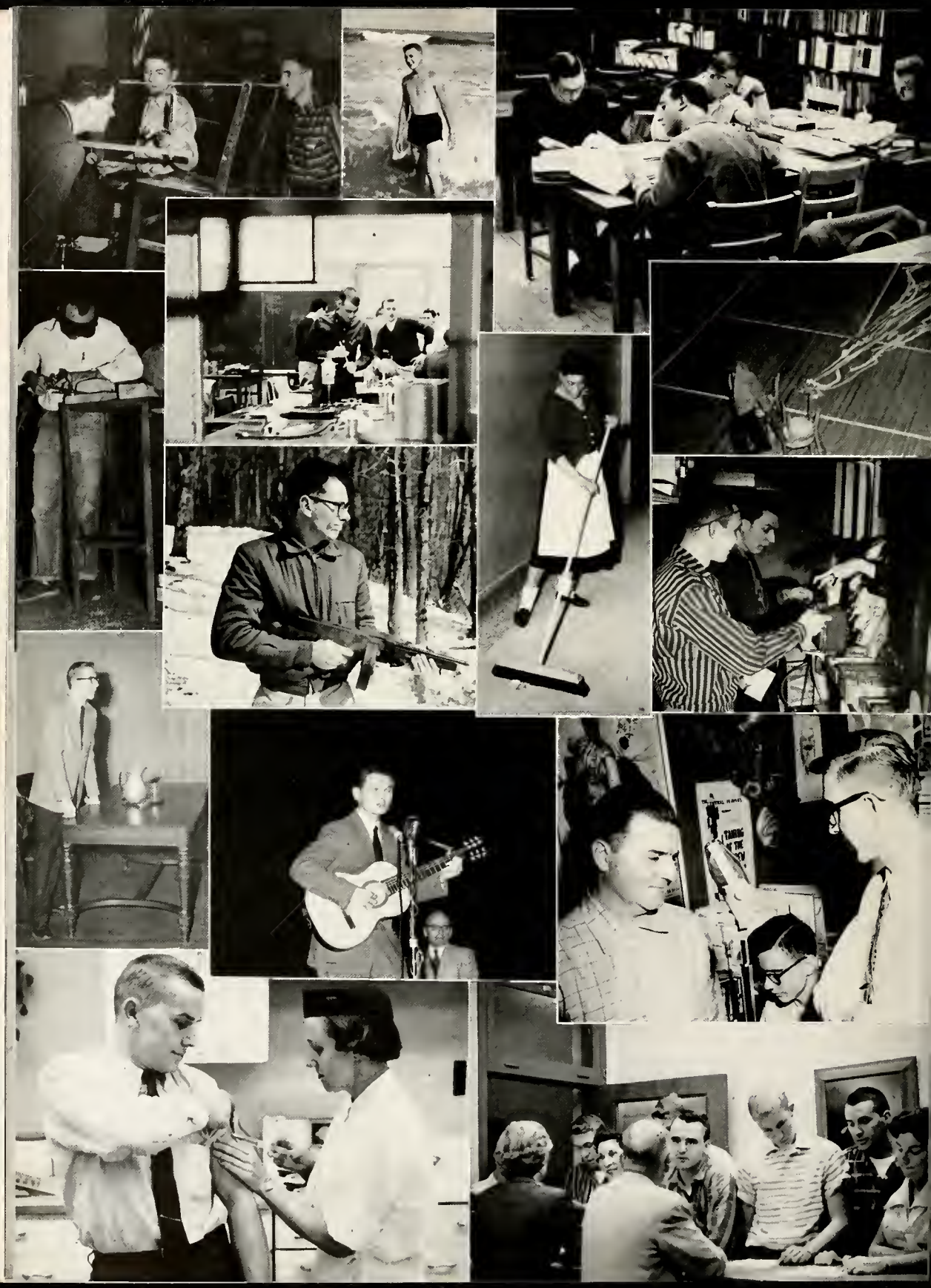

ADS.

HOYER LIFTER
FOR HOME and HOSPITAL

Solves the problem of moving the invalid. A few light strokes of the hydraulic pump lifts patient from floor to bed, toilet, chair or car.

WINCHESTER SURGICAL SUPPLY CO.
119 E. Seventh St. ED 2-4109
CHARLOTTE, N. C.

SAVE

UNION NATIONAL BANK
Member Federal Deposit Insurance Corporation
Member Federal Reserve System

301 South Tryon Street
CHARLOTTE, N. C.

J. P. HACKNEY, JR. & CO.

REALTORS

110½ W. Fifth Street

CHARLOTTE, N. C.

Honey's Restaurants

"A Honey of a Place to Eat"
CHARLOTTE—GASTONIA
Food for the Entire Family in our Continental Steak Room
TRY OUR CURB SERVICE

HARRIS
SUPER MARKETS

CHARLOTTE

GASTONIA

SALISBURY

BAUGH & MOUCHET TEXTILES

P. O. Box 684

CHARLOTTE, N. C.

Refreshment to You
Through the Years

Compliments of

AUSTIN ELECTRIC COMPANY

309 W. Second St.

Phone ED 2-4898

CHARLOTTE, N. C.

CITIZENS BANK

114 East Fourth Street

CHARLOTTE 2, NORTH CAROLINA

CARRIKER POULTRY COMPANY

WHOLESALE POULTRY

Telephone EDison 3-2177 2811 Central Avenue

CHARLOTTE 4, NORTH CAROLINA

Cameron-Brown Company

112 East Fourth Street

CHARLOTTE, N. C.

✶

MORTGAGE BANKERS

GREENSBORO

RALEIGH

CHARLOTTE

Compliments of

American Dry Cleaning Company

319 E. Morehead Street

CHARLOTTE, N. C.

✶

Phone ED 3-6111

Compliments of

ADAMS ROOFING COMPANY

"Charlie Adams"

127 West Seventh Street

Phone FR 6-0305

REXAIR

Factory Authorized

Sales & Service

715 Louise Ave. — CHARLOTTE, N. C.

★

Compliments of

W. A. KENNEDY

★

CARBURETOR, MAGNETO & ELECTRIC COMPANY

Otis B. Reeder Lonnie J. Reeder

Reeder Bros.
Phones FR 5-1474—FR 5-1475
1201 East Fourth St.
CHARLOTTE 6, N. C.

CARTER
STROMBERG
AND ZENITH
CARBURETORS

UNITED MOTORS
AUTO-LITE
LEECE-NEVELLE

"Quality That Pays—Service That Saves"
Speedometers—Dynamometers Tune-Up
Wheel Alignment and Brake Service

Compliments of

PNEUMAFIL®

PNEUMAFIL CORPORATION

CHARLOTTE 8, NORTH CAROLINA

Leaders in the field of vacuum collection systems for the textile industry.
Developing tomorrow's equipment today for spinning more and better yarn for less!

Compliments of

GERRARD TIRE CO.

"Quality Recappers"

NEW AND USED TIRES

614 S. Tryon Street
Phone FR 5-5581
CHARLOTTE, N. C.

Compliments of

M. R. SNYDER CO.

304 E. Tremont Avenue

CHARLOTTE 3, N. C.

★

Drives and Controls For Industry

SUCCESS AND BEST WISHES

TO THE

CLASS OF 1958

Ivey's

CHARLOTTE N. C.

You Always Meet Your Friends— When You Shop At

EFIRDS

Compliments of

SPANGLER REALTY COMPANY

1028 S. Boulevord

Phone FR 5-3736

CHARLOTTE, N. C.

E. L. MINCEY FURNITURE COMPANY

FURNITURE—APPLIANCES—CARPETS

3130 Ploza Road

Phone FR 5-5848

E. L. Mincey, Owner

Robert W Mincey

LANCE STANDS OUT

IN QUALITY — IN PROFIT

IN CONSUMER SATISFACTION

FROM THE HOUSE OF LANCE®

PENNEY'S

ALWAYS FIRST QUALITY!

Compliments of

BROWNLEE JEWELERS, INC.

108 South Tryon Street

Phone ED 2-7357

CHARLOTTE, N. C.

"BUILT ON ACTUALITIES"

BOB ROBINSON'S AUTO SERVICE

Repairs and Auto Air Conditioning

Phones ED 4-5091 — ED 4-3818

1305 East Fourth Street Charlotte, N. C.

THE MICROPHONE OF

RADIO LEADERSHIP

RINGSIDE GRILL

1431 E. 4th Street

CHARLOTTE, N. C.

STAVRAKAS BROS

WILLIAM B. PURSER CO.

Telephone FR 5-5406

3807 Monroe Road

Hard Floor Coverings
Rugs and Carpeting

Morris & Barnes Inc.

Market of Quality

Daily Delivery Service

227 West Trade St. — Phone ED 3-1116

CHARLOTTE, N. C.

Compliments of

HIGH FIDELITY, INC.

"The Best In High Fidelity"

Park Road Shopping Center

Phone JA 3-1240

The Best Sandwiches at

RAMBLER SANDWICH SHOP

1132 Elizabeth Avenue

(Opposite Charlotte College)

QUEEN CITY CLEANERS AND HATTERS

1224 E. Seventh Street

Phone FR 5-9530

SUITS DRESSES (PLAIN) **75c** CLEANED AND PRESSED

Ample Parking Space

All Work Guaranteed

J. O. JONES, INC.

208 South Tryon Street

Home of Hart, Schaffner and Marx Clothes

ROGERS' BARBEQUE

Charlotte's Only, Whole Pig Barbeque
Catering, Too.

Phone ED 3-8639

115 South Mint Street

CHARLOTTE, N. C.

Compliments of

HOWARD C. SHARPE

E. B. STONE FINANCE COMPANY

Specialist in the Automobile
Finance Field

710 S. College Street

FR 7-2601

Compliments of

STANLEY DRUG STORES

1949 E. Seventh Street

Phone ED 3-5103

Telephone EDison 3-8846

ROY WHITE'S FLOWERS

"Finest in Flowers"

1949 E. Seventh St.

CHARLOTTE, N. C.

Compliments of

CHARLOTTE SPORTING GOODS COMPANY, INC.

314 S. Tryon Street

Phone ED 3-0600

AL BROWNE'S SERVICE

545 Providence Road

Phone ED 4-4975

CHARLOTTE 7, N. C.

Compliments of

DILWORTH PHARMACY

1601 South Boulevard

HALL FUEL OIL CO.

2600 E. Seventh St.
CHARLOTTE 5, N. C.

"Our friends are warm friends"

H E "Buck" Hall Phone FR 5-8711

Compliments of

Hanks–Jerman & Wyman Realty Company

112 E. Fourth Street

CHARLOTTE, N. C.

Cavalaris Skating Rink
Morehead Bowling Center

Private Parties
Schools—Churches—Birthdays

919½ E. Morehead Street
Phone ED 4-3761

"Air Conditioned"

BIGGERS BROS., INC.

WHOLESALE FRUITS & PRODUCE

Frozen Foods — Institutional Canned Foods

2800 South Boulevard FR 6-1661

CHARLOTTE, N. C.

"It always Pays to buy the Best"

DeGrand's Fabric Shop
FR 6-5140 500 S. Tryon St.
CHARLOTTE, N. C.

"Known for fine fabrics"

IMPORTED WOOLENS
AND SILKS

Compliments of

Armstrong Animal Clinic

121 North Cecil Street

Phone ED 4-1996

CITY SAVINGS BANK
120 East Third Street
Phone FR 5-4441
CHARLOTTE, NORTH CAROLINA

Member Federal Deposit
Insurance Corporation

Compliments of

J. L. ENNIS ESSO

125 N. Independence Boulevard

HOTEL
WM. R. BARRINGER

100% Air Conditioned

CHARLOTTE, N. C.

Other Barringer Hotels

HOTEL COLUMBIA COLUMBIA, S. C.
HOTEL RICHMOND AUGUSTA, GA.

Garibaldi & Bruns

Leading Jewelers

Since 1896

★

104 South Tryon Street

I'll furnish the electric power, you furnish the greatest power of all—human character and brains. Together we'll make the Piedmont Carolinas the best place on earth in which to live and work.

Duke Power Company

Compliments of

JUDY SPURRIER

AND

DOROTHY McALLISTER

CENTRAL DRIVE IN

Opposite C.C.

"Where the Charlotte College Students meet for the best things to eat"

Compliments of

JOHNNY'S DRIVE-IN

215 W. Second Street
Phone ED 4-2706

Compliments of

A. F. DANCY COMPANY

Compliments of

Smith Employment Service

CHARLOTTE 2, N. C.

Compliments of

BOB'S PLACE

803 Louise Avenue

MATHIAS BUSINESS EQUIPMENT COMPANY

Phone FR 5-0878
221 N. Independence Boulevord
CHARLOTTE 4, N. C.

★

DeJur STENORETTE Dictating Machines
Mohawk MIDGETAPE Pocket Recorders
Gestetner Stencil Duplicators
Peerless Photo Copy Equipment
Addressing Machines & Supplies

CARROLL ALIGNING SERVICE

614 South Tryon Street

"Line up with Bear"

★

J. Robert Carroll

Phone ED 4-7251

See It Now... a Greater Belk's!

Belk's

CHARLOTTE

For Over 63 Years . . .
Your Home of Better Values

WITH COMPLIMENTS AND BEST

WISHES TO STUDENTS AND FACULTY

OF CHARLOTTE COLLEGE

FROM

IRVIN STUDIO

1ST NAME IN YEARBOOKS

LAST WORD IN YEARBOOKS

OBSERVER PRINTING HOUSE

where you find discriminating buyers of fine yearbooks you will find . . .

1st. . creative designing . . .

2nd. . unparalleled craftsmanship . . .

3rd. . cooperative servicing . . .

4th. . highest quality reproduction . . .

. . . the OBSERVER PRINTING HOUSE
CHARLOTTE, NORTH CAROLINA

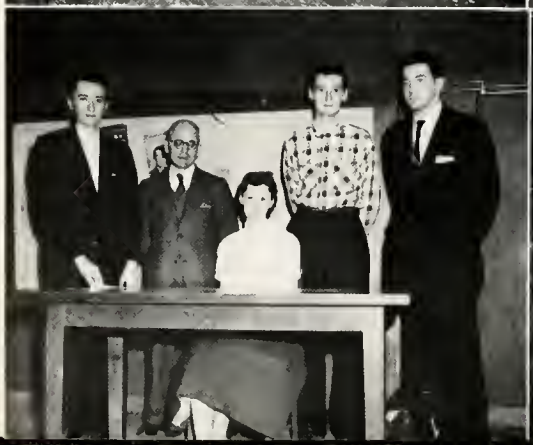

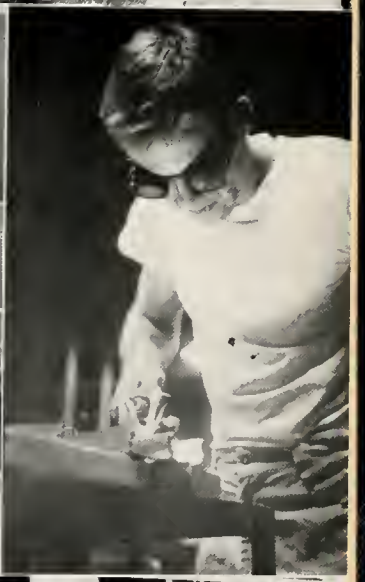

Autographs

A PROPOSED SITE FO
CHARLOTTE CO

R
LLEGE